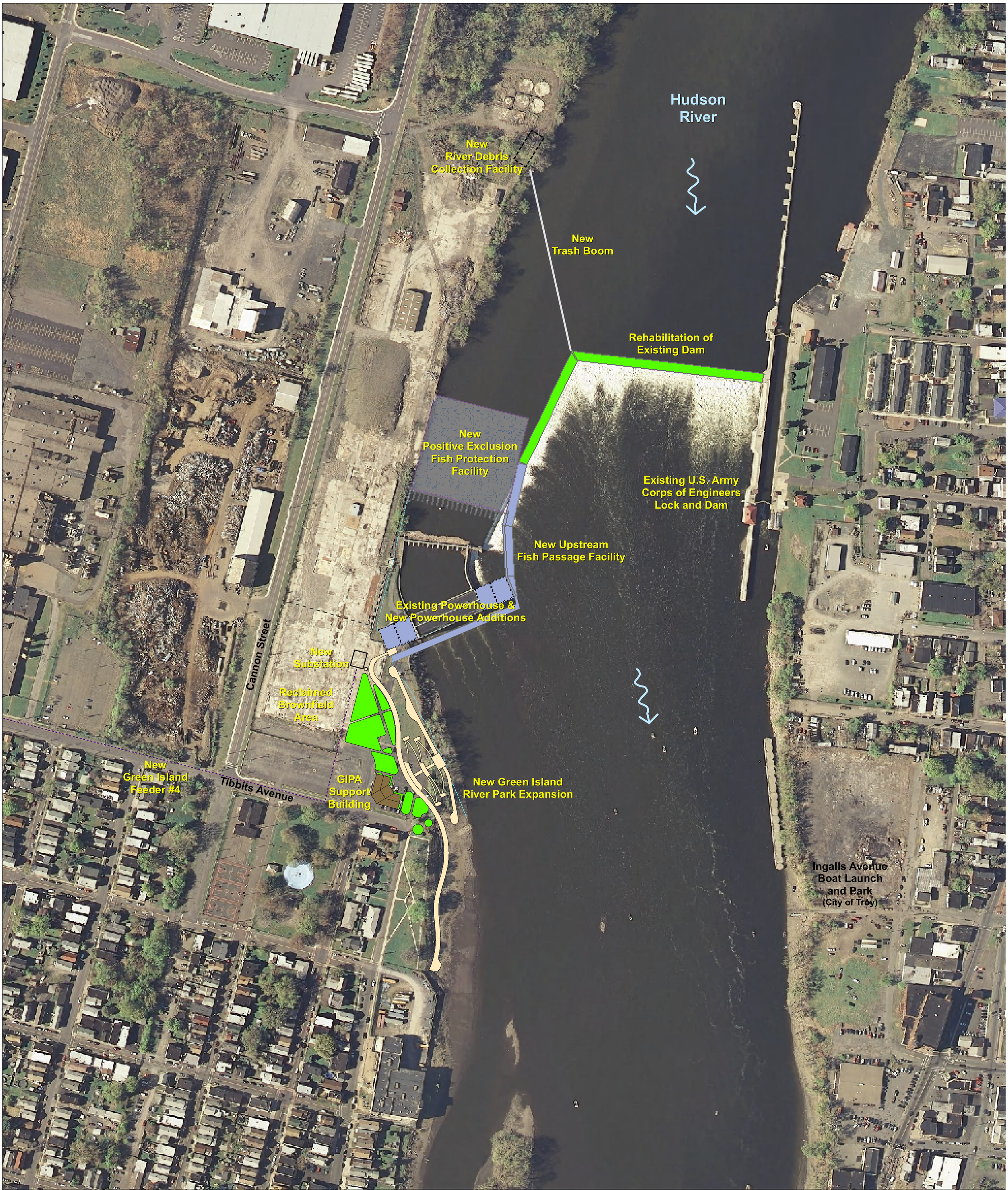

Facilities Plan

Green Island Hydroelectric Project Expansion 2009